

Fall 2024

PARADE OF HOMES

OCTOBER 19, 20, 26 & 27

PARADEOFHOMESJACKSON.COM

Homes Open 1pm - 5pm - Free Admission

ATMOS
energy

RISHI

RIDGELAND
specialty hardware

Mon-Fri: 7:30am - 5pm / Sat: 8:30am - 1pm
336 Old Town Crossing, Ridgeland, MS 39157
(601) 853-3294 | RidgelandSpecialtyHardware.com

Door Hardware · Cabinet Hardware · Bath Accessories
Organization · Specialty Items · Wood Products

SCHLAGE

f p  in 



SMART MADE SIMPLE



Building?



Renovating?



Moving?



Our Packages:



Security + Alarms



Lighting



TV's + TV Mounting



Network + WIFI



Surround Sound



Move-In

Mississippi Smart Homes is your one-stop shop for IT, proudly serving Mississippi with guaranteed quotes and service within 48 hours.

We take pride in our work, ensuring it's reliable and easy to use. Give us a call today!



Call Us
601-749-1843

Visit Our Website
www.mssmarthomes.com



WESTLAKE



Tranquility At Your Doorstep



Matt Jensen • 601-540-1123 | Scott Gideon • 601-750-5111

westlakems.com



Meet Our Judges

Sarah Carr and Meagan Magee

Sarah Carr and Meagan Magee of Carr-Magee Interiors both graduated from Brandon High School and have a BS in Interior Design from The University of Southern Mississippi. Carr-Magee Interiors is a boutique interior design firm located in Flowood, MS where they are focused on a personal approach to interior design. Sarah and Meagan, combined, have 25 years of experience in upscale residential design. They design homes that reflect the client's personality and how they need their home to function. They love the challenges of renovations, the freedom of a new build, and developing friendships with their clients. Carr-Magee Interiors offers a wide range of services including remodeling, new construction, commercial design, home edit, and full interior design services.

**Carr-Magee Interiors designers@carr-mageeinteriors.com
601.842.7085 | 601.573.5454**

Welcome to the parade

Welcome to the Parade of Homes presented by the Home Builders Association of Jackson. Our Parade offers something for everyone. The Parade showcases new construction homes built by some of the finest builders in Madison, Rankin and Hinds Counties. You can visit ParadeofHomesJackson.com to preview each home in the Parade. Our goal is to help you find your new home for you and your family.

Special thanks to the members of the Parade of Homes Committee.

— Gary Lyles
2024 President
Lyles Signature Homes



Business partners. Community leaders.

Commercial Real Estate & Construction Loans

At BankPlus, every decision we make is driven by community. We've done it that way for over 100 years.

Learn more at bankplus.net

BankPlus

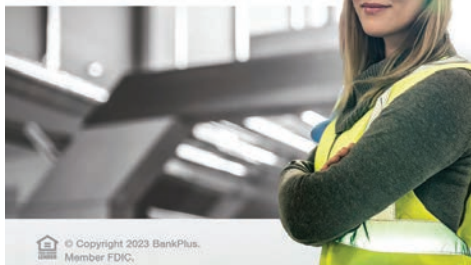

 © Copyright 2023 BankPlus.
Member FDIC.

*Come see our Viking Appliances showcased
at 309 Felicity St., Village at Madison*



SOUTHERN
BATH & KITCHEN

4300 Interstate 55 N. Trontage Rd. #16A
Jackson, MS 39211

(601) 982 - 7176

Fall 2024
**PARADE
OF HOMES**

MADISON County



Once you arrive at a development look for the Parade of Homes directional signs to guide you through the development. All Parade homes will be designated by an official Parade sign.

Luxury Living in **DOWNTOWN MADISON**

Houses and townhomes are going up at The Village at Madison, the area's newest mixed-use development that will feature three phases and 75 home sites. The Village is a mixed-use development located in the historic district of the city of Madison. The homes are designed with the Garden District of New Orleans in mind.

Choose your lot now! Visit our website to see a map of available lots and renderings of the home designs. Contact Haley Properties for more information.



Jessie Haley

Broker/ Owner
Haley Properties

o: 601.910.9010

c: 601.559.5354

jessie@haleyproperties.com

www.haleyproperties.com

2064 Main Street Madison, MS 39110



THE VILLAGE
AT MADISON
Villageatmadison.com

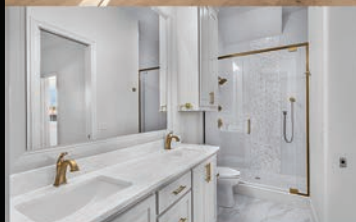

1

309 FELICITY STREET VILLAGES AT MADISON



MANNING & MANNING CONSTRUCTION

John Manning, CPB • (601) 500-1601

- 2,018 sf, 2 br / 2 ba, open floor plan
- Walk-in pantry
- Large master suite, huge shower & closet
- Covered back courtyard
- Viking appliances
- \$680,000

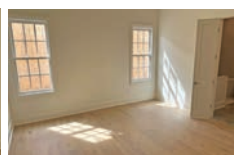
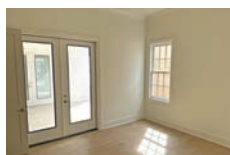
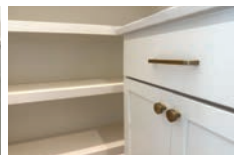

2**419 WHITTINGTON CIRCLE
WHITTINGTON****MANDY GARDNER HOMES, LLC**

Mandy Gardner • (601) 946-4941

- 3,720 sf, 5 br / 4 ba, plus office
- Upstairs children's den
- Upstairs study
- Wet bar
- Outdoor kitchen with fireplace
- Patio, 3 car garage
- Neighborhood amenities
- Owner / Agent, mandygardnerhomesllc@gmail.com
- \$869,900

3**423 WHITTINGTON CIRCLE
WHITTINGTON****MANDY GARDNER HOMES, LLC**

Mandy Gardner • (601) 946-4941

- 3,770 sf, 5 br / 4 ba, plus office
- Upstairs children's den
- Upstairs study
- Wet bar
- Outdoor kitchen with fireplace
- Patio, 3 car garage
- Neighborhood amenities
- Owner / Agent, mandygardnerhomesllc@gmail.com
- \$879,900

4**480 WHITTINGTON CIRCLE
WHITTINGTON****LUXE HOMES**

Jade Reese • (601) 454-0870

- 2,890 sf, 4 br / 4.5 ba
- Higher end appliances
- Luxury countertops
- Spa master bath
- Detailed fireplaces
- Wood throughout home
- Melissa Reese, Prestige Realty,
(601) 573-6317, (601) 427-5101
- \$740,000

5**421 WHITTINGTON CIRCLE
WHITTINGTON****LUXE HOMES**

Hillary Christon Reese • (601) 291-9285

- 3,600 sf, 5 br / 4.5 ba
- Higher end appliances
- Luxury countertops
- Spa master bath
- Wood throughout home
- The Chandler Group, (601) 201-4492
- \$885,000

6

457 WHITTINGTON CIRCLE
WHITTINGTON

LUXE HOMES

Hillary Christon Reese • (601) 291-9285

- 3,415 sf, 5 br / 4.5 ba
- Higher end appliances
- Luxury countertops
- Spa master bath
- Wood throughout home
- The Asher Group, (601) 715-7258
- \$842,000

7

418 WHITTINGTON CIRCLE
WHITTINGTON

DUNGAN CONSTRUCTION

Jonathan Dungan • (662) 582-1825

- 3,723 sf, 4 br / 3.5 ba
- Designed with style and functionality
- Formal dining, living, keeping, breakfast nook
- Office with built-in desk, shelves w/storage
- Hidden walk-in pantry in kitchen
- Upstairs 2 rooms w / Jack & Jill bath
- Large upstairs landing with storage
- Stainless appliances, quartz counters, wet bar w / fridge
- Tina Dungan, Taylor Realty Group,
(662) 582-8145, (601) 613-9100
- \$868,000

Quality homes
BEGIN WITH
Quality builders.

FIND A
Certified Professional Builder
TODAY!

MISSISSIPPI HOUSING INSTITUTE

Start your search today @ cpbms.com

8

125 WATER STREET
THE TOWN OF LOST RABBIT

WISEMAN HOME BUILDERS

Chris Wiseman • (601) 502-5168

- 2,990 sf, 4 br / 4.5 ba, open floor plan
- Each bedroom has own attached bathroom
- 1st floor – primary suite, guest bedroom
- 2nd floor – 2 guest bedrooms & bathrooms
- Beautiful kitchen w / walk-in pantry
- Covered porch, wood burning fp, outdoor kitchen
- Jessie Haley, Haley Properties, LLC, (601) 559-5354
- \$719,900

9

101 PARISH STREET
THE TOWN OF LOST RABBIT

BOND PROPERTIES

Chris Bond, CPB • (601) 672-7582

- 3,313, 5 br / 4.5 ba, 3 car garage
- Corner lot
- Upstairs – 1 full ba, 1 Jack & Jill
- Quartz counters, backsplash in kitchen
- Thermador appliance package
- Built-in gas grill, covered side porch
- Easy walk to Marina, General Store, and the Rabbit Hole (cocktail bar and restaurant)
- Elizabeth R. Smith, Nix-Tann & Associates, Inc., (601) 506-4608
- \$812,000

OLD SOUTH
Brick & Supply Co.

A Mississippi Family Company Since 1982

Specializing in Rare Old Brick & Brick Matching

Brick • Architectural Block • Natural & Cultured Stone • Indoor/ Outdoor Fireplace

601-366-8463 | www.OldSouthBrickandSupply.com

10

110 BRASHEAR STREET
 THE TOWN OF LOST RABBIT

BOND PROPERTIES

Chris Bond, CPB • (601) 672-7582

- 2,059, 3 br / 2.5 ba
- Side porch with gas fireplace
- Large island w / overhang for extra seating
- Wet bar with wine fridge, Thermador range
- Leathered granite
- Master br has coffee bar & beverage center
- Elizabeth R. Smith, Nix-Tann & Associates, Inc.,
(601) 506-4608
- \$525,045



The best memories are made in the comfort of our home. At First Bank, we support the homes where families are built. See how we can help at FirstBankMs.com

Contact our lending department today!

Call **Bill Bethany** - (601) 982-1750

NMLS #701437

Call **Andrew Johnson** - (601) 726-3383

NMLS #500393

All loans are subject to credit approval.
Additional terms and conditions may apply.

First Bank

11

229 DEERFIELD CLUB DRIVE
 DEERFIELD CLUBHOUSE ESTATES

D.R. HORTON, INC.

(601) 440-2663

- 2,495 sf, 4 br / 3.5 ba, golf course views
- Built with Smart Home Technology
- Granite counters, Deako light switches
- Soft close cabinets & drawers
- Wood shelving
- Tray ceilings in family room & primary bedroom
- Covered patio
- \$389,900

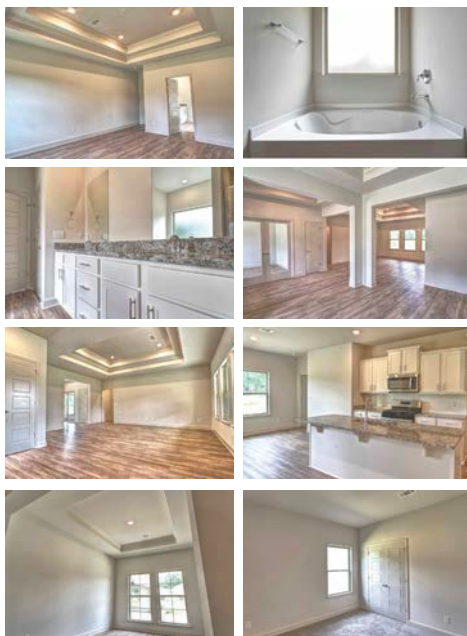

12

128 WILLOW WAY
WILD OAK



KIRKLAND DEVELOPMENT, INC

Bruce Kirkland, CPB, & Chip Hutchison, CPB • (601) 982-7381

- 1,844 sf, 3 br / 2 ba, open floor plan
- End of quiet cul-de-sac and backs up to green space
- 17' vaulted ceilings with separate office space
- Functional and beautiful kitchen with walk-in pantry
- Master closet with double dresser and laundry access
- High efficiency gas appliances plus gas copper light
- Steve Houck, Real Estate Partners, LLC, (601) 942-2683
- \$359,500

13

410 BUTTERNUT DRIVE
WOODSCAPE OF OAKFIELD



KIRKLAND DEVELOPMENT, INC.

Bruce Kirkland, CPB, & Chip Hutchison, CPB • (601) 982-7381

- 1,807 sf, 3 br / 3 ba, open concept
- Stainless appliances, 5 burner stove
- Kitchen island, custom cabinetry
- Luxury vinyl, ceramic tile, double vanity
- Fireplace, covered patio
- Nita Durrell, Durrell Realty Group, LLC, (601) 540-7959, (601) 875-0200
- \$353,000

OAKFIELD

WOODSCAPE of OAKFIELD

- Homes from 1550 sf - 1850 sf

WILDOAK of OAKFIELD

- Homes from 1700 sf - 2100 sf

Madison County School District
Pool • Pavilion • Park • Playground

CRESS DEVELOPMENT, LLC
Blake Cress • 601.427.9996

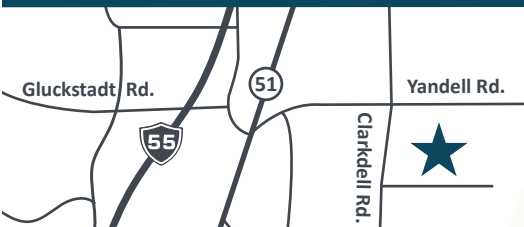

14

408 BUTTERNUT DRIVE
 WOODSCAPE OF OAKFIELD

KIRKLAND DEVELOPMENT, INC.

Bruce Kirkland, CPB, & Chip Hutchison, CPB • (601) 982-7381

- 1,873 sf, 3 br / 3 ba, plus office
- All hard surface floors, no carpet
- Lot backs up to green space
- Luxury vinyl, ceramic tile
- Copper gas light over front door
- Fireplace, covered back porch
- Jill Hutchison, Kirkland Real Estate, (601) 750-9050, Broker, Baker Kirkland, (601) 982-7381
- \$365,000

15

412 BUTTERNUT DRIVE
 WOODSCAPE OF OAKFIELD

KIRKLAND DEVELOPMENT, INC.

Bruce Kirkland, CPB, & Chip Hutchison, CPB • (601) 982-7381

- 1,854 sf, 3 br / 3 ba, plus office
- All hard surface floors, no carpet
- Lot backs up to green space
- Luxury vinyl, ceramic tile
- Fireplace, covered back porch
- Jill Hutchison, Kirkland Real Estate, (601) 750-9050, Broker, Baker Kirkland, (601) 982-7381
- \$360,000

16

414 BUTTERNUT DRIVE
 WOODSCAPE OF OAKFIELD

KIRKLAND DEVELOPMENT, INC.

Bruce Kirkland, CPB, & Chip Hutchison, CPB • (601) 982-7381

- 1,975 sf, 4 br / 3 ba, open floorplan
- In-law floorplan, dedicated office space
- Vaulted ceilings, kitchen island
- Stone countertops, walk-in closets
- Ceramic tile, wood
- 6 ft tub, double vanity
- Steve Houck, Real Estate Partners, LLC, (601) 942-2683
- \$385,000



— BUILDING STRONG —
 FOUNDATIONS SINCE 1927

601.353.8366
www.mmcmaterials.com

17**128 HERONS BAY CIRCLE
LAKE CAROLINE****TIMBERCREST HOMES****Todd Seymour • (601) 720-8719**

- 3,014 sf, 4 br / 3.5 ba
- Waterfront, pier, boat slip
- 2 story-2 br/2.5 ba down, 2 br/1 ba up
- Foyer, formal dining, open floor plan
- Stainless appliances, icemaker, beverage station
- Keeping room, 2 fireplaces
- 2 car garage, storage area
- Amanda Polles, Polles Properties,
(601) 898-3364, (601) 278-6871
- \$765,500

18**120 GRAYSON WAY
BELLEMEADE OF LAKE CAROLINE****SHOEMAKER HOMES****Scott Shoemaker • (601) 853-5060**

- 2,202 sf, 3 br / 2 ba, open floor plan
- Unfinished bonus room
- Wood floor in master
- Dining room, walk-in pantry
- Wood floors in all bedrooms
- Interior beams and wood accents
- Large back porch
- Amanda Polles, Polles Properties,
(601) 278-6871, (601) 898-3364
- \$464,900

19**121 GRAYSON WAY
BELLEMEADE OF LAKE CAROLINE****SHOEMAKER HOMES****Scott Shoemaker • (601) 853-5060**

- 2,483 sf, 4 br / 3 ba, open floor plan
- Pantry, drop zone, dedicated office
- Spacious master closet
- Large back porch with fireplace
- Amanda Polles, Polles Properties,
(601) 278-6871, (601) 898-3364
- \$504,900

20**122 GRAYSON WAY
BELLEMEADE OF LAKE CAROLINE****WILLIAM WHITE RESIDENTIAL CONSTRUCTION****William White • (601) 416-6999**

- 2,362 sf, 4 br / 3 ba, open floor plan
- Large closets, walk-in pantry, drop zone
- Wood floors throughout
- Large back porch with gas logs
- \$489,000

21

132 KATHERINE POINTE DRIVE
 KATHERINE LAKE OF CAROLINE

LISTER HOME BUILDERS

Tommy Lister • (601) 624-1618

- 3,225 sf, 4 br / 3 ba, lake views
- Quartz counters, ceiling-height cabinets
- Walk-in pantry, 6 burner range, double ovens
- Undercounter microwave, beverage bar, icemaker
- Whitewash wood cathedral ceiling
- Outdoor kitchen including gas grill
- Lori Bragg, Marketplace Real Estate, (601) 624-1154
- \$785,000

22

113 KATHERINE LANE
 KATHERINE LAKE OF CAROLINE

LISTER HOME BUILDERS

Tommy Lister • (601) 624-1618

- 2,978 sf, 4 br / 3.5 ba, lake views
- 2 story, stone fireplace, cypress mantle
- 8 large picture windows, tons of natural light
- Iron railing staircase to 2nd floor with open den
- Gourmet kitchen, quartz counters, 6 burner range
- Shaker-style cabinets, walk-in pantry
- Spa-inspired master bathroom, expansive closet
- Lori Bragg, Marketplace Real Estate, (601) 624-1154
- \$749,000

ALLISON IMPASTATO

 VP | Residential Construction Manager
 o. 601.414.2102 c. 601.540.2154 NMLS - 655406

 No matter what stage of
 home ownership you are in...

PriorityOne™

 Construction Loans
 Home Equity Lines of Credit
 Home Equity Loans
 Mortgages

can help

www.PriorityOneBank.com

23

351 WELLSTONE PLACE
THORNBERRY



PETTIT BUILDERS

Presley Pettit • (601) 940-8602

- 2,351 sf, 4 br / 3 ba
- Quartz counter tops
- Stainless appliances
- Decorative tile
- Large, covered patio
- Irrigation system
- Parrish Shanks Malouf, Keytrust Properties Paula Ricks, LLC, (601) 383-3193, (601) 956-4944
- \$489,000

24

200 HARVEST VIEW PLACE
LEWIS FARMS



SHOEMAKER HOMES

Scott Shoemaker • (601) 853-5060

- 2,192 sf, 4 br / 3 ba, open floor plan
- 3-car garage
- Walk-in pantry
- Office space
- Dining room, entry foyer
- Back porch
- Owner / Agent
- \$442,900

25

227 PARKE DRIVE
CARLTON PARKE



LUXE HOMES

Jade Reese • (601) 454-0870

- 4,000 sf, 5 br / 5.5 ba
- Higher end appliances
- Luxury countertops
- Detailed fireplaces
- Wood throughout home
- Great finishes
- Melissa Reese, Prestige Realty, (601) 573-6317, (601) 427-5101
- \$999,000

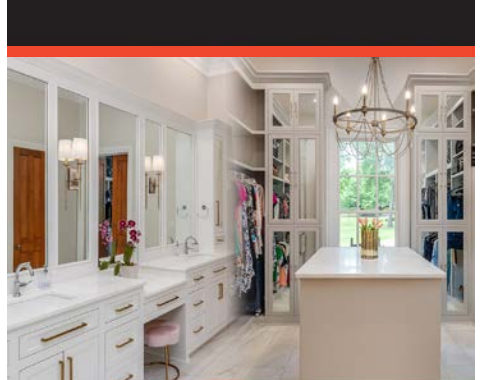

CA CONSTRUCTION

601.497.4147

www.caconstructionms.com

KITCHEN & BATH REMODELING

Home Repair | Custom Carpentry | Outdoor Kitchens | LIC# 17479

LET US TRANSFORM YOUR KITCHEN OR BATH



Starter Home? Same Home? Dream Home? Your Loan.

Whether you're looking to buy your first home, refinance your current home, or build your dream home, Trustmark can provide the mortgage loan best suited for you. Let us help you make the move, so that you can focus on making memories and leaving your mark.

Mortgage • Refinancing • Construction Financing

Visit trustmark.com/mortgage to learn more.



Derek Havard

Managing Broker • Owner • REALTOR®

601-340-9656 • hgroupms.com

210 Park Place Cove | Pearl, MS 39208



Fall 2024
**PARADE
OF HOMES**



RANKIN
County

Once you arrive at a development look for the Parade of Homes directional signs to guide you through the development. All Parade homes will be designated by an official Parade sign.



SUPERIOR DESIGN

UNMATCHED ATTENTION TO DETAIL

IKON Homes is excited to show some of our favorite work in this Fall Parade in Brandon's River Forest.

We are a truly custom, small-volume homebuilder. Our focus is on unique, high-end, single family homes. While an IKON Home may cost a bit more than production or semi-custom built homes, you will feel the difference.

Progress continues on our seventeen homes in Phase III. We have just broken ground on our next three sized between 2500-3000sf, which we aim to have ready for move in before the end of the year.

IKON HOMES • Jill Harris (601) 345-1230

IKON HOMES

Joel Harris, Builder, CPB, M.S.B.S Engineering

- Truly Custom Built...2,580, 4 br / 2.5 ba, open plan
- Great view from a premium tree line lot
- Large windows for natural light
- Abundance of cabinetry and traditional details
- Natural stone counters
- Upgraded appliances
- Herringbone reclaimed wood floors
- Wi-Fi appliances, garage doors and irrigation
- Full perimeter gutters, fenced back yard
- Cathy Harkins, Broker, C.H. & Company Real Estate, (601) 982-4000, (601) 966-4009
- \$554,900

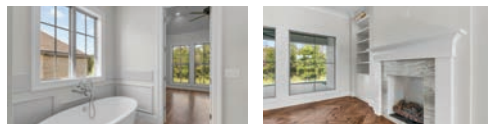



C.H. & Company

REAL ESTATE, INCORPORATED

Cathy Harkins, Broker/Owner
C.H. & Company Real Estate, Inc.
601.982.4000 (o) | 601.966.4009 (m)
chandcompany.net
harkinscathy@aol.com



Locke Ward, REALTOR®
C.H. & Company Real Estate, Inc.
601.982.4000 (o) | 601.906.5577 (m)
chandcompany.net
lockeward@bellsouth.net

IKON HOMES

TRULY CUSTOM BUILT



SUPERIOR DESIGN, UNMATCHED ATTENTION TO DETAIL

C.H. & Company
REAL ESTATE, INCORPORATED



2

768 NORTHRIDGE TRAIL RIVER FOREST



BOND PROPERTIES

Chris Bond, CPB • (601) 672-7582

- 2,220 sf, 4 br / 3 ba
- Granite counters, stainless appliances
- Walk-in pantry, hardwood floors
- Master bath open to large walk-in closet
- Double vanity, free standing tub, shower
- Elizabeth R. Smith, Nix-Tann & Associates, Inc.,
(601) 506-4608
- \$467,000

3

786 NORTHRIDGE TRAIL RIVER FOREST



BOND PROPERTIES

Chris Bond, CPB • (601) 672-7582

- 2,035 sf, 4 br / 2.5 ba
- Quartz counters, stainless appliances
- Walk-in pantry, hardwood floors
- Master bath open to large walk-in closet
- Double vanity, free standing tub, shower
- Large living room w / fireplace, view of backyard
- Elizabeth R. Smith, Nix-Tann & Associates, Inc.,
(601) 506-4608
- \$432,500

Get \$1,000 Lender Credit

to use toward closing costs
when you use a **Certified
Professional Builder.**

Let BankFirst help with closing costs.

Chris Smith

COMMERCIAL LENDER

(769) 234-5678 | csmith@bankfirstfs.com
NMLS# 1113539

BANKFIRST

Lending

bankfirst.mortgage | NMLS# 454063 | Member FDIC | EQUAL HOUSING LENDER

4

129 BRONSON BEND
BRISTOL CROSSING

DESTINATION HOMES, LLC

Chris Bond, CPB • (601) 672-7582
Nathan Holditch • (601) 624-3129

- 2,030 sf, 4 br / 2.5 ba
- Quartz counters
- Stainless steel appliances
- Nice pantry
- Backs up to walking / jogging trail
- Owner / Agent
- \$399,900

5

142 BRONSON BEND
BRISTOL CROSSING

DESTINATION HOMES, LLC

Chris Bond, CPB • (601) 672-7582
Nathan Holditch • (601) 624-3129

- 2,039 sf, 4 br / 2.5 ba
- Quartz counters
- Stainless steel appliances
- Owner / Agent
- \$399,999

Vintners Crossing

HOME SITES AVAILABLE
SPRING 2024

Located off Vine Dr. directly behind
Northwest Rankin Middle School

Rankin County
2000 SF Minimums • 36 Homesites

KEVIN LOFTON

601-540-6712 • kevinlofton@att.net

SILVER CREEK
CONSTRUCTION, LLC



NO LICENSE?
NO
THANKS.

Check their skills before they build.
Ask to see your contractor's license
and review their credentials before they
begin. A little diligence now may help
you avoid headaches, costly errors,
and building complications in the future.



MSBOC.US | (800) 880-6161



DELTA INDUSTRIES



601-354-3801 • delta-ind.com

Supplier of Choice for Concrete and Aggregates Since 1945

crushed concrete • gravel • mason sand
limestone and more • delivery available

6

502 HARPER COVE
BRISTOL CROSSING**MS HOMES, LLC**

Nick Gullette, CPB • (601) 862-0883

- 2,350 sf, 4 br / 3 ba, open floorplan
- Quartz countertops throughout, stainless steel appliances
- Dual vanities in master bath, soaker tub
- Custom tile shower
- Master closet flows into laundry room, butcher block counter
- Trifecta Real Estate, (601) 454-9373
- \$449,000

7

217 BRONSON BEND
BRISTOL CROSSING**LYLES SIGNATURE HOMES**

Gary Lyles & Wayne Lyles • (601) 992-6851

- 2,564, 4 br / 3 ba
- Formal dining nook
- Sloped ceilings in living room
- Large island w / 36" dual fuel range
- Walk-in pantry w / wrap-around built-ins
- Primary bath w / free standing soaking tub
- Constance Lyles, Proper Grounds, (601) 720-5281, (601) 724-4000
- \$499,900

8

324 CONCERT STREET
WATERPOINTE**LYLES SIGNATURE HOMES**

Gary Lyles & Wayne Lyles • (601) 992-6851

- 2,672 sf, 3 br / 3.5 ba, open floor plan
- L shape design, double entry front porch
- Expansive kitchen for entertaining
- Tons of counter space, custom tile work
- Incredible lighting, two designated office areas
- Constance Lyles, Proper Grounds
- (601) 720-5281, (601) 724-4000
- \$623,400

9

110 FREEDOM RING DRIVE
LIBERTE'**SOUTHERN HERITAGE CONSTRUCTION**

DeFord Walker, CPB & Kelli Foster, CPB • (601) 829-3628

- 1,850 sf, 3 br / 2 ba, condominium
- Each unit has its own 2 car garage
- Designer handpicked finishes
- Stainless steel appliances with gas cooktop
- Granite or marble countertops
- Community pool, clubhouse membership, and lawncare included in HOA fee
- Victoria Prowant, Southern Homes Real Estate, (601) 438-4663
- \$379,900

10

128 LESLIE DRIVE
 LES MAISONS

SOUTHERN HERITAGE CONSTRUCTION, LLC.

DeFord Walker, CPB & Kelli Foster, CPB • (601) 829-3628

- 3,167 sf, 4 br / 3 ba
- Quartz countertops throughout
- GE Café appliances, panel ready
- Ice maker, designer selected finishes
- Champagne bronze plumbing fixtures
- Victoria Prowant, Southern Homes Real Estate, (601) 750-7151, (601) GET-HOME
- \$792,900

11

312 CELADON WAY
 COLLIER CROSSING

MALLARD HOMES

DeFord Walker, CPB & Kelli Foster, CPB • (601) 829-3628

- 2,088, 4 br / 3 ba, open plan
- Decorative accent wall in dining room
- Real pine wood floors
- Stainless steel kitchen appliances
- Designer selected finishes throughout
- Victoria Prowant, Southern Homes Real Estate, (601) 750-7151, (601) GET-HOME
- \$439,900

12

222 LOST OAK LANE
 FALLEN OAK

CHRISTIAN COWAN BUILDER

Christian Cowan, CPB, CGP • (601) 942-3224

- 2,538 sf, 4 br / 3 ba, 2.17 acres, open plan
- Kitchen w/ 5 burner gas cooktop, double ovens
- Master suite with large, walk-in closet
- Master tile shower w/ seat, soaking tub
- Large laundry includes abundant storage
- Laundry access through master closet
- Office with built-in desk
- Large back porch with outdoor grill
- \$534,900

13

260 DISCIPLE DRIVE
 CROSSVIEW PLANTATION 2

DEEP SOUTH CUSTOM HOMES

Brian Burkley • (601) 720-1978

- 3,466, 4 br / 3.5 ba, open floorplan, 2+ acre lot, pond
- Interior brick, old beams, custom cabinets & woodwork
- White oak flooring throughout home, quartz counters
- 3 car garages
- Granite, stainless appliances
- Outdoor fireplace, gutters, irrigation system
- Large covered front & back porch w/ extended patio
- Maggi Craft, Southern Homes Real Estate, (769) 798-8855, (601) 438-4663
- \$749,999

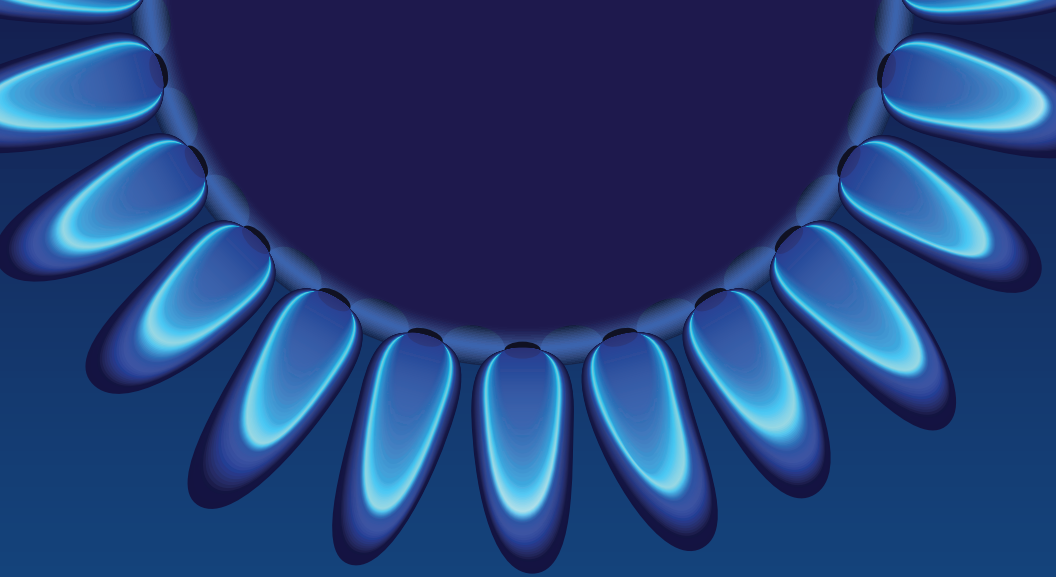

Modern homes fueled by reliable natural gas.

Choosing a home with natural gas is the smart choice that saves homeowners time and money. Whether it's heating water, keeping a home warm, or cooking for family and friends, natural gas is efficient, affordable, and reliable energy for today and generations to come.

Homeowners choose natural gas.



atmosenergy.com/whychoosegas

YOUR PROJECT IS OUR PRIORITY

Our showrooms are designed to inspire, with bath, kitchen and lighting choices from top brands curated in beautiful, hands-on displays. From product selection to delivery coordination, an industry expert will be there to support your project every step of the way.

fergusonshowrooms.com

YOUR LOCAL SHOWROOM: JACKSON

WOLF

SUB-ZERO

COVE

14

710 BEARING WAY
NORTHSHORE

SHOEMAKER HOMES

Scott Shoemaker • (601) 853-5060

- 2,391 sf, 4 br / 3 ba, open floor plan
- 3-car garage
- Walk-in pantry
- One guest room is enlarged
- Office space
- Cathedral ceilings
- Tile in master shower
- Spacious back porch
- Charles Lacey, Real Broker, (601) 813-3078, (228) 471-5211
- \$468,900



FIRST COMMERCIAL BANK

BRYAN NESBIT

Senior Managing Director,
Residential Construction Lending

bnesbit@firstcommercialbk.com

601-709-2297 NMIS #2313977

"We build success
for our clients on a
foundation of trust,
expertise and exceptional
client service."



15

205 SERENITY LAKE DRIVE
SERENITY LAKE

D.R. HORTON, INC.

(601) 440-2663

- 1,961 sf, 4 br / 2 ba, model home
- Smart Home Technology
- Granite counters, Deako light switches
- Soft close cabinets & drawers
- Wood shelving
- Tray ceilings in family room & primary bedroom
- Covered front & back porches





Life's Just Better with Brick



Homes made of Cherokee Brick are built on a foundation of incredible beauty and durability. With hundreds of brick styles to choose from, our bricks have been an American-made and an American-owned, southern tradition for five family-owned generations.

Before you build your dreamhome, check out our dream material.

Cherokee Brick.

3250 Waterville Road | Macon, GA 31206 | 478.781.6800 | cherokeebrick.com

16

203 LIZZY LANE
PISGAH PLACE**AWB CONSTRUCTION**

Chris Edwards • (601) 201-4219

- 2,234 sf, 4 br / 3 ba, 1 acre lot
- Builder offering \$20,000 in concessions
- Quartz counters, pantry
- Stainless steel w / gas range
- Hardwood flooring, built ins throughout
- Separate office space w / built in desk
- Plenty of cabinet & storage space, walk in closet
- Covered back porch with wood accents
- Claire Pride, Southern Homes Real Estate,
(601) 278-5076, (601) 438-4663
- \$446,800

17

207 LIZZY LANE
PISGAH PLACE**AWB CONSTRUCTION**

Chris Edwards • (601) 201-4219

- 2,281 sf, 4 br / 3 ba, 1 acre lot
- Builder offering \$20,000 in concessions
- Quartz counters, walk in pantry
- Stainless steel w / gas range, wet bar
- Hardwood flooring, designer tile in laundry
- Separate office space w / built in desk
- Double sided brick fireplace
- Calah Hall / Vicci Hall, Blue South Real Estate Group, LLC
(601) 717-2660, (601) 398-2337
- \$456,200



RENFROW
DECORATIVE CENTER

110 Kimball Drive • Madison, MS 39110 • 601-373-8758

Est. 1954
Barnett
PHILLIPS
Lumber & Home Center
One Stop Building Supply Store

Full Service Lumber Yard with Delivery Capabilities
Windows & Doors • Insulation • Drywall • Treated Lumber
Moulding • Roofing Products • Paints • Hardware



515 West Fulton Street • Canton, MS 39046
Main: 601-859-2812 • Contractor Sales: 601-859-2813
www.phillipslumber.com



CANTON RICHLAND

CANTON: 601-407-1484
RICHLAND: 601-932-0284

84LUMBER.COM

Fall 2024
**PARADE
OF HOMES**

HINDS
County

Clinton Tinnin Road

2 3
**WINDSOR
PLANTATION**

1
**COPPER
CREEK**

Pinehaven Drive

4 5 6
TRACEPOINTE

Natchez Trace Parkway

20

MISSISSIPPI COLLEGE

Old Vicksburg Road

Once you arrive at a development look for the Parade of Homes directional signs to guide you through the development. All Parade homes will be designated by an official Parade sign.



BEACON
Building Products
"Formerly Mississippi Roofing Supply"

Lomanco
Certainteed • GAF
VELUX • Johns-Manville • TRI-BUILT
Atlas Roofing • Owen Corning • Firestone

Still the #1 place to purchase roofing materials in the Metro Jackson Area

Sam Morrow | Blake Walker - 601.383.3297
205 Priester Dr. • Pearl, MS • 601.939.9128

1

237 COPPER CREEK DRIVE COPPER CREEK



D.R. HORTON, INC.

(601) 440-2663

- 2,091 sf, 4 br / 2 ba
- Built with Smart Home Technology
- Granite counters, Deako light switches
- Soft close cabinets & drawers
- Wood shelving
- Tray ceilings
- Covered patio
- \$339,900

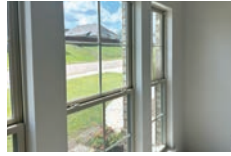

2

108 CATHERINE BOULEVARD WINDSOR PLANTATION



KIRKLAND DEVELOPMENT, INC.

Bruce Kirkland, CPB, & Chip Hutchison, CPB • (601) 982-7381

- 2,278 sf, 4 br / 3 ba, open concept
- Stainless appliances, 5 burner stove
- Kitchen island, custom cabinetry
- Quartz countertops, walk-in pantry
- Ceramic tile, luxury vinyl
- Fireplace, covered back porch
- Leah Sandidge, Godfrey Realty Group,
(601) 540-6086, (601) 326-3333
- \$451,000

3

110 CATHERINE BLVD WINDSOR PLANTATION



KIRKLAND DEVELOPMENT, INC.

Bruce Kirkland, CPB, & Chip Hutchison, CPB • (601) 982-7381

- 2,190 sf, 4 br / 3 ba, open concept with private office space
- Overlooks cul-de-sac in neighborhood
- Custom tile work
- High ceilings with fireplace
- Covered front and back porches
- Front yard irrigation
- Gas cooktop with high-efficiency gas appliances
- Lee Irwin, Godfrey Realty Group,
(601) 259-5544, (601) 326-3333
- \$435,000

4

120 TRACE POINT TRACE POINT



KIRKLAND DEVELOPMENT, INC.

Bruce Kirkland, CPB, & Chip Hutchison, CPB • (601) 982-7381

- 1,940 sf, 4 br / 3 ba, split plan
- Spacious living area w/ fireplace
- Covered back porch, open to dining area
- Stainless appliances, quartz counters
- Custom cabinets, walk-in pantry
- Leah Sandidge, Godfrey Realty Group,
(601) 540-6086, (601) 326-3333
- \$374,900

5

124 TRACE POINT PLACE TRACE POINT



KIRKLAND DEVELOPMENT, INC.

Bruce Kirkland, CPB, & Chip Hutchison, CPB • (601) 982-7381

- 1,940 sf, 4 br / 3 ba, open floor plan
- Quartz countertops with stainless steel appliances
- High ceilings with fireplace
- Covered backporch wired for TV—perfect for entertaining
- Brick exterior with cement fiber siding for low maintenance
- Lee Irwin, Godfrey Realty Group,
(601) 259-5544, (601) 326-3333
- \$374,900

Garages, porches, pool decks, shops and more...

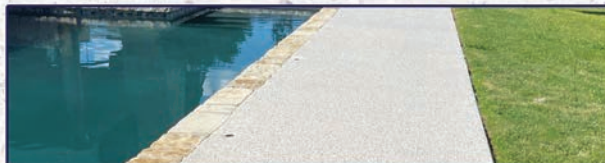
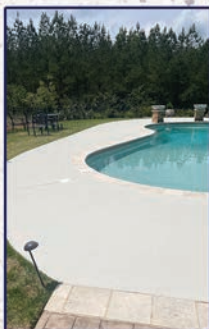

Discover MADISON COATINGS COMPANY

The Best One Day
Concrete Coatings
in Mississippi

Residential
Commercial
Industrial

Providing the #1 concrete coating product and process on the market

Madison Coatings Company | 662.458.0122 | madisoncoatingscompany.net



KIRKLAND DEVELOPMENT, INC.

Bruce Kirkland, CPB, & Chip Hutchison, CPB • (601) 982-7381

- 2,010 sf, 4 br / 3 ba
- High ceiling with spacious living space and cozy fireplace
- Five burner gas stove
- Open kitchen, stainless appliances, custom cabinets
- Master suite with double vanity and walk-in closet
- Covered patio to enjoy the beautiful backyard
- Nita Durrell, Durrell Realty Group, LLC,
(601) 540-7959, (601) 875-0200
- \$391,950

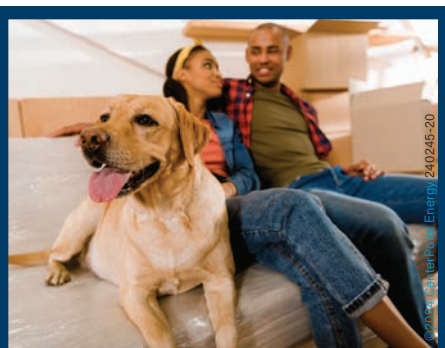

Welcome home to the comfort
and savings of natural gas!
Efficient. Cost-effective. Reliable.

**CenterPointEnergy.com/
NaturalGasBenefits**



Your **Local** Commercial
& Residential **Power
Washing Professionals**

Our Professional Wash Method
allows us to be 2-3x faster than
the competition, reach up to four
stories from the ground, and use
less soap, all while cleaning more
efficiently!

Call us today! (601) 327 - 4448

<https://www.rollingsudspowerwashing.com/jackson-ms/>

Make the **SmartChoice** with Natural Gas.



With rebates up to \$600, high-efficiency natural gas appliances are a smart choice for fueling our energy future.

Natural Gas Appliance (Efficiency qualifications apply)	Rebate Amount
High-Efficiency Furnace	Up to \$600
Tankless Water Heater	Up to \$350
Tank Water Heater	\$100
Clothes Dryer	\$100
Smart Thermostat	\$100

Atmos Energy is committed to providing solutions to help our Mississippi customers save money, conserve energy, and lower carbon emissions.

Visit [Atmos Energy.com/MSrebates](https://www.atmosenergy.com/MSrebates)
or call 877.616.6276



**DOORS, WINDOWS, MOULDINGS & ALL
YOUR CUSTOM ARCHITECTURAL NEEDS**

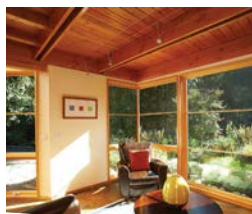
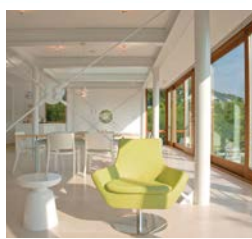

HAMMITT

CONTRACTORS MILLWORK

110 Jetport Drive • Pearl, MS 39208

Hours: Monday – Thursday 7am to 5pm • Friday 7am to 12pm

HAMMITTCM.COM | 601-932-8326

COWBOY'S KITCHENS

by Cowboy Maloney's
www.cowboyskitchens.com



C A F É

DISTINCT BY DESIGN™

HOME STORE
APPLIANCES • FURNITURE • ELECTRONICS • BEDDING
www.cowboymaloney.com

RIVERWOOD
APPLIANCE GALLERY